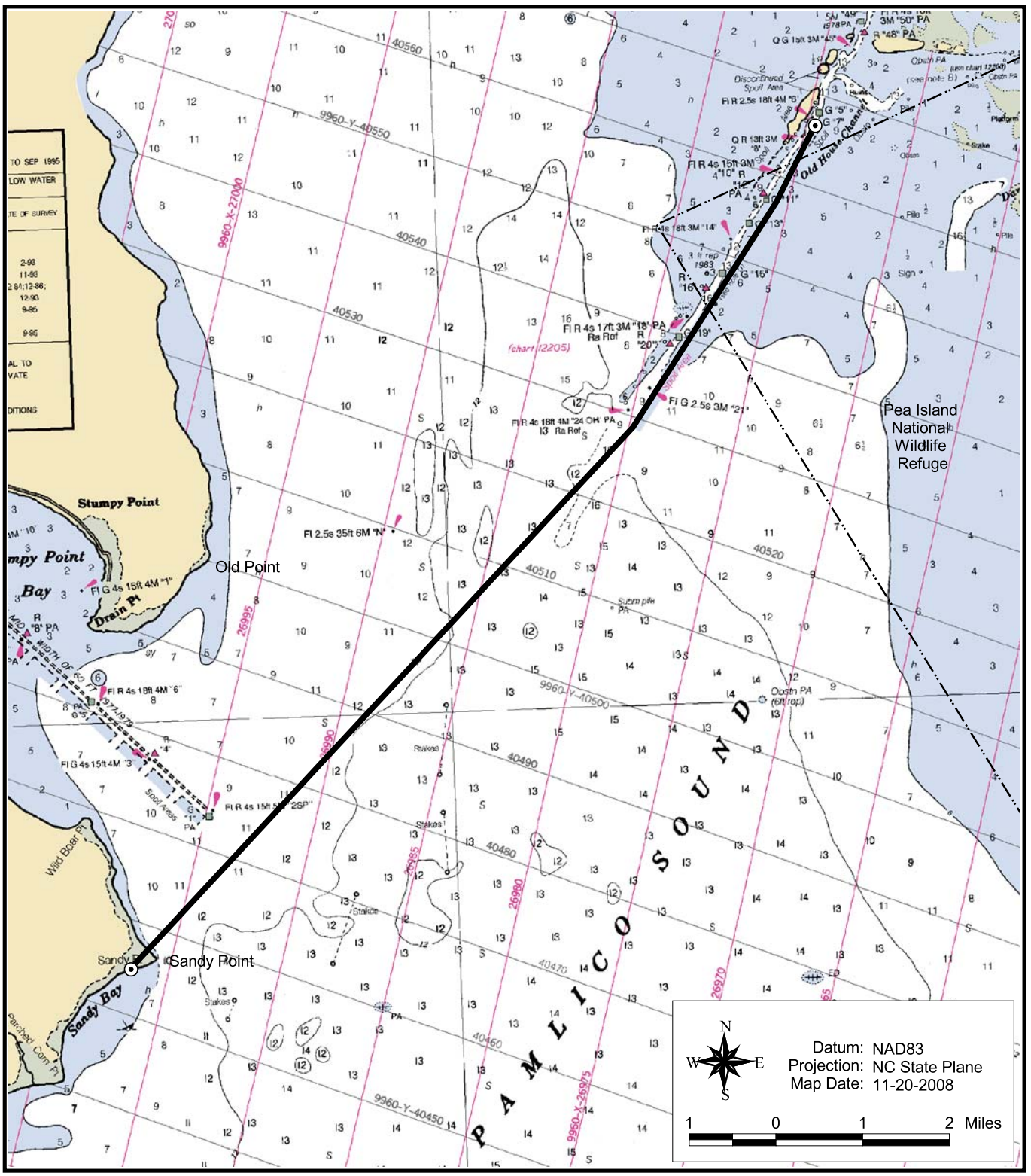

Proclamation
SH-10-2008

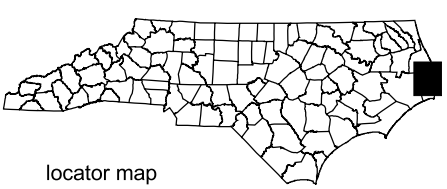

locator map

map 1